

## Attachment A: Statement of consent

### Application for a planning permit for a wind energy facility

### Dwelling located within one kilometre of a turbine

#### STATEMENT OF CONSENT

Full details of the property on which the dwelling is located:

Address: 7890 South Gippsland Highway ALBERTON VIC 3971

Title Particulars: Volume 5824 / Folio 685, Volume 6410 / Folio 974, Volume 9083 / Folio 984

Name(s) and address(es) of the owner(s) of the dwelling:

- I/we as the owner/s of the existing dwelling on the above property:
- declare that I/we consent to an application for GELLIONDALE WIND FARM, a wind energy facility to be made that includes a turbine or turbines in the location(s) shown on the attached plan
- acknowledge that the proposed turbine(s) will be located within one kilometre from the dwelling.

Signed:

Ben Pearson 

Dated:

31/03/23

Attached: A plan showing the dwelling and the proposed location of the turbine(s) within one kilometre of the dwelling and the distance between the dwelling and the proposed turbine(s).

This plan should be able to be read and reconciled with the plans of the wind energy facility that form part of the planning permit application. The location of the turbine(s) can be a specific site or a more general area in which the turbine(s) will be sited.

Owner(s) must also sign and date the attached plan.

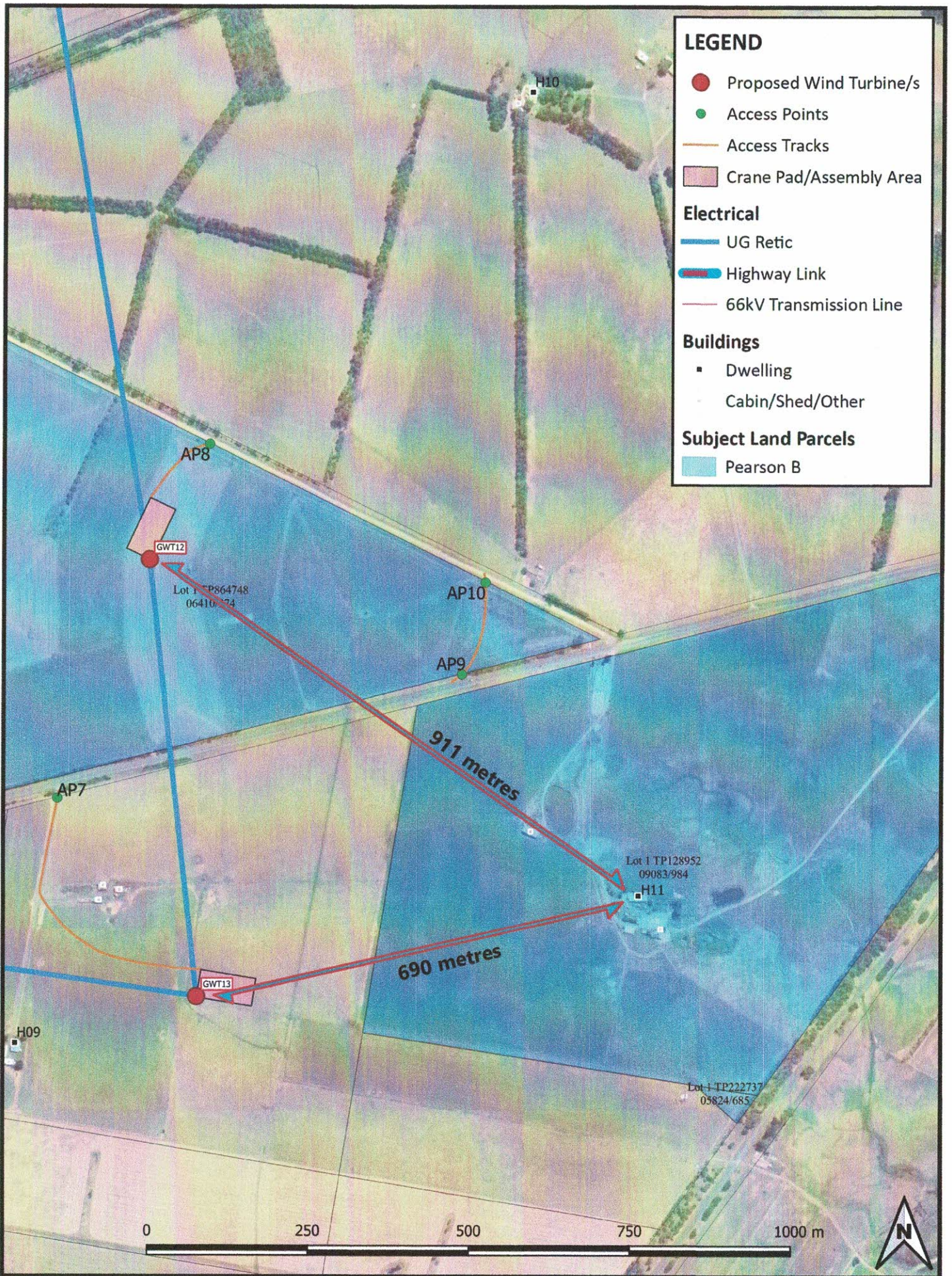

Synergy Wind Pty. Ltd. - GELLIONDALE WIND FARM  
 This layout plan represents the proposed distance between wind turbine location/s and the dwelling on your property, as referred to in the associated Statement of Consent. Further amendments to the location of proposed infrastructure represented on this plan may be required as a result of the planning approval process and conditions imposed on the planning permit, as well as the detailed design process post approval.

Signed by BENJAMIN JOHN PEARSON:  Date: 31/03/23