

# Attachment A: Statement of consent

## Application for a planning permit for a wind energy facility

### Dwelling located within one kilometre of a turbine

#### STATEMENT OF CONSENT

**Full details of the property on which the dwelling is located:**

Address: 7618 South Gippsland Highway GELLIONDALE VIC 3971

Title Particulars: Volume 8820 / Folio 377, Volume 10415 / Folio 520

**Name(s) and address(es) of the owner(s) of the dwelling:**

- I/we as the owner/s of the existing dwelling on the above property:
- declare that I/we consent to an application for [a planning permit/an amendment to Planning Permit number [insert] for a wind energy facility to be made that includes a turbine or turbines in the location(s) shown on the attached plan
- acknowledge that the proposed turbine(s) will be located within one kilometre from the dwelling.

Signed:

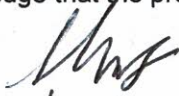

Dated:

1/2/2023

Attached: A plan showing the dwelling and the proposed location of the turbine(s) within one kilometre of the dwelling and the distance between the dwelling and the proposed turbine(s).

This plan should be able to be read and reconciled with the plans of the wind energy facility that form part of the planning permit application. The location of the turbine(s) can be a specific site or a more general area in which the turbine(s) will be sited.

Owner(s) must also sign and date the attached plan.

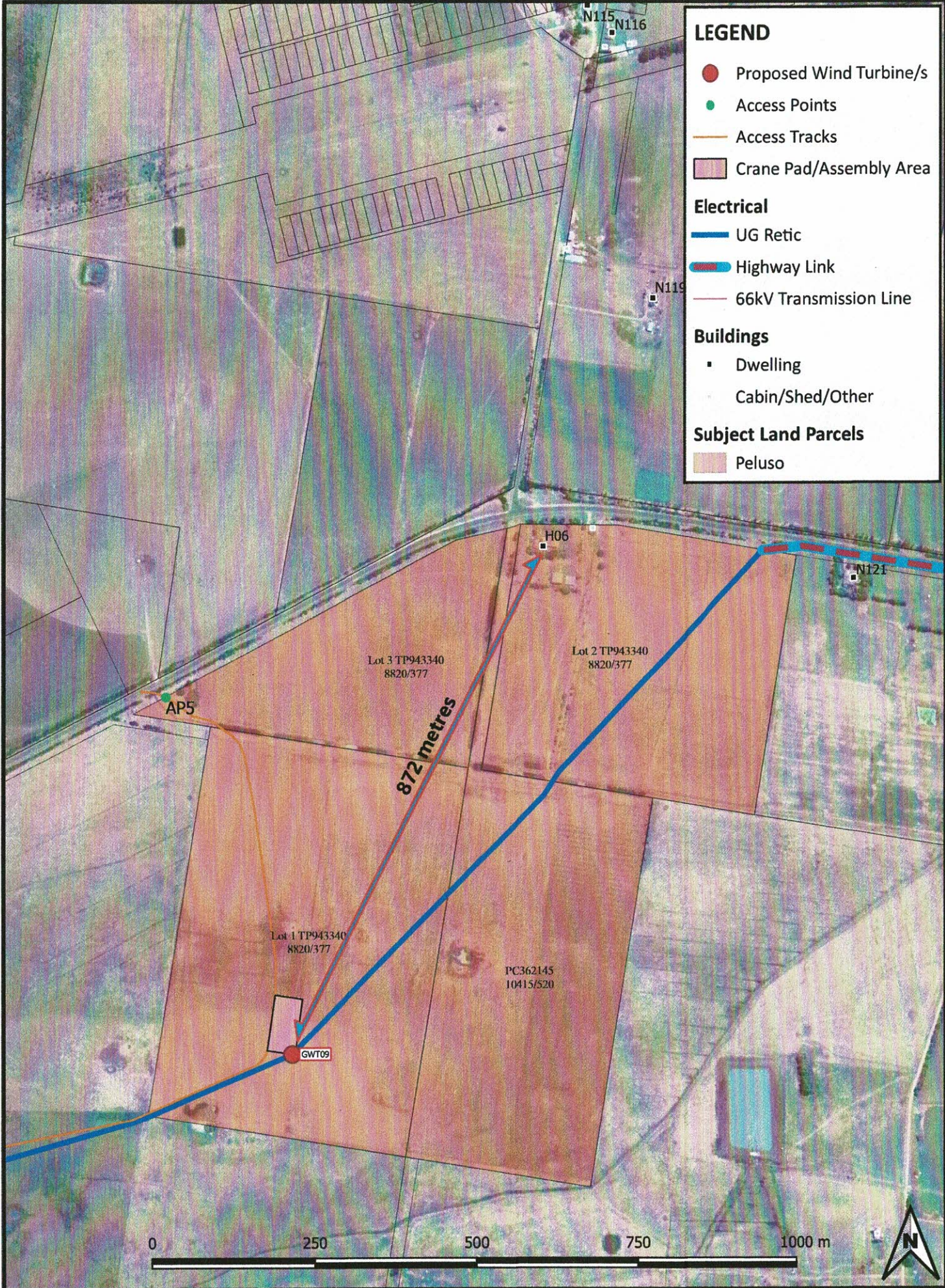

Synergy Wind Pty. Ltd. - GELLIONDALE WIND FARM

This layout plan represents the proposed distance between wind turbine location/s and the dwelling on your property, as referred to in the associated Statement of Consent. Further amendments to the location of proposed infrastructure represented on this plan may be required as a result of the planning approval process and conditions imposed on the planning permit, as well as the detailed design process post approval.

Signed by SALVADOR SANTOS PELUSO:

Date:

1/2/2023