

Attachment A: Statement of consent

Application for a planning permit for a wind energy facility

Dwelling located within one kilometre of a turbine

STATEMENT OF CONSENT

Full details of the property on which the dwelling is located:

Address: 6970 South Gippsland Highway HEDLEY VIC 3967

Title Particulars: Volume 4729 / Folio 636, Volume 8603 / Folio 663, Volume 8617 / Folio 567, Volume 9060 / Folio 386, Volume 9406 / Folio 298, Volume 9810 / Folio 905, Volume 10183 / Folio 193, Volume 10684 / Folio 153

Name(s) and address(es) of the owner(s) of the dwelling:

- I/we as the owner/s of the existing dwelling/s on the above property:
- declare that I/we consent to an application for GELLIONDALE WIND FARM, a wind energy facility to be made that includes a turbine or turbines in the location(s) shown on the attached plan
- acknowledge that the proposed turbine(s) will be located within one kilometre from the dwelling/s.

Signed: Peter Vering

Dated: 27/03/2023

PBC

Lisa Vering

Wendy

Attached: A plan showing the dwelling/s and the proposed location of the turbine(s) within one kilometre of the dwelling/s and the distance between the dwelling/s and the proposed turbine(s).

This plan should be able to be read and reconciled with the plans of the wind energy facility that form part of the planning permit application. The location of the turbine(s) can be a specific site or a more general area in which the turbine(s) will be sited.

Owner(s) must also sign and date the attached plan.

LEGEND

- Proposed Wind Turbine/s
- Access Points
- Access Tracks
- Crane Pad/Assembly Area

Electrical

- UG Retic
- Highway Link
- 66kV Transmission Line

Buildings

- Dwelling
- Cabin/Shed/Other

Subject Land Parcels

- Vening

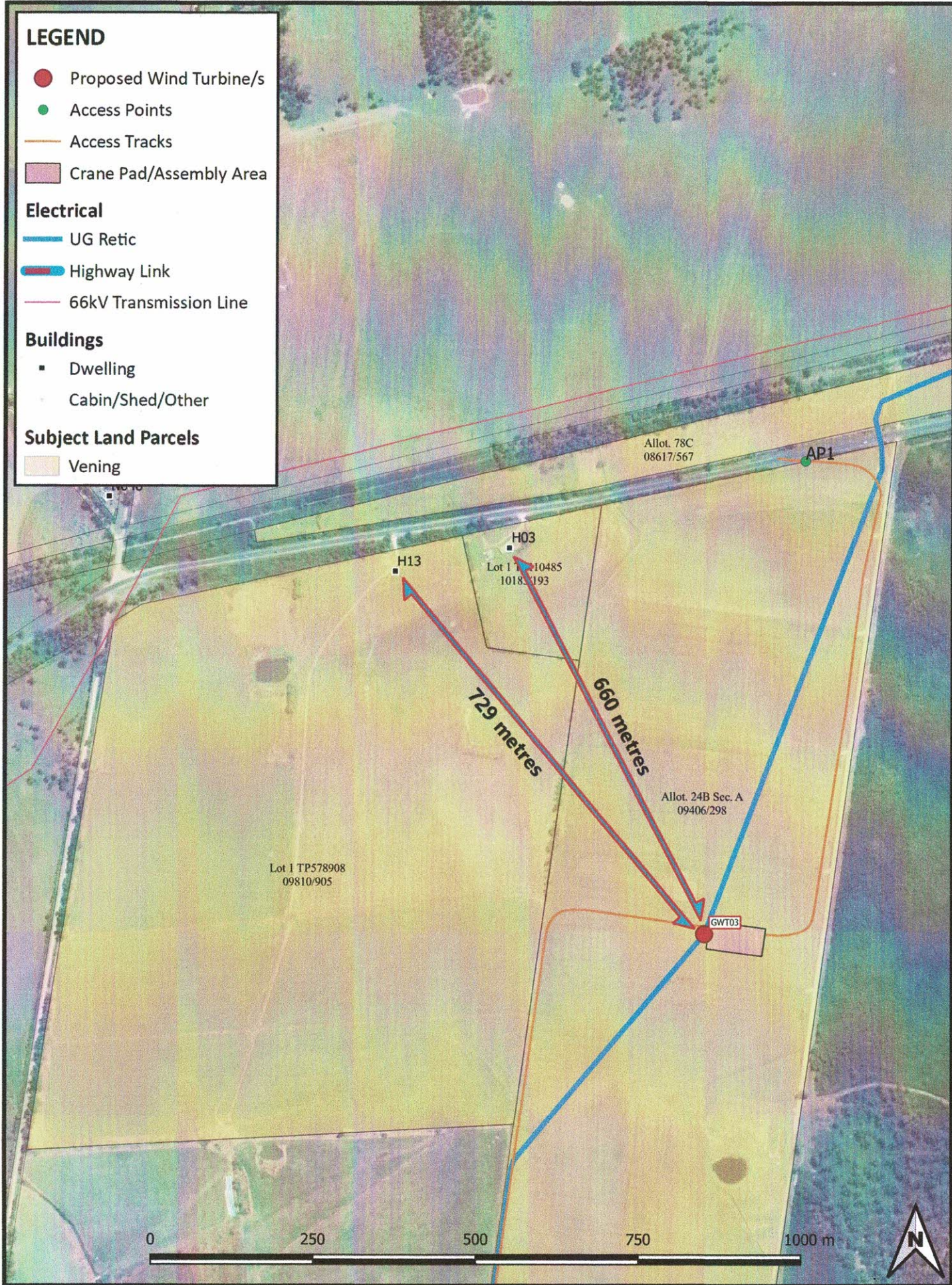

Synergy Wind Pty. Ltd. - GELLIONDALE WIND FARM

This layout plan represents the proposed distance between wind turbine location/s and the dwelling on your property, as referred to in the associated Statement of Consent. Further amendments to the location of proposed infrastructure represented on this plan may be required as a result of the planning approval process and conditions imposed on the planning permit, as well as the detailed design process post approval.

Signed by PETER BRUCE VENING and LISA KATHRYN VENING:

PBV

Date: 27/03/2023